

भारत सरकार
Government of India
केन्द्रीय जल आयोग
Central Water Commission
बाढ़ पूर्वानुमान प्रबोधन निदेशालय
Flood Forecast Monitoring Directorate
Tele/ Fax: 011-26106523, 26105274
e-mail : fmd@ciw, ffnwc@gmail.com

दूसरा तल, दूसरा विंग (दक्षिण), पश्चिमी खण्ड-2,
रामाकृष्ण पुरम, नई दिल्ली-110066

25/9/19
विषय : दिनांक की समाचार की कतरन (News Clippings) प्रस्तुत करने के सम्बन्ध में ।

मानसून/ बाढ़ सम्बन्धी समाचारों की कतरन (News Clippings) अवलोकन हेतु प्रस्तुत हैं :

संलग्न : उपरोक्तानुसार

27/09/19
(सहायक निदेशक)

25/9/19
उपनिदेशक

निदेशक (बा.प.प्र.)

21/09/19
27/09/19

कृपया केन्द्रीय जल आयोग की वेब साईट पर अपलोड करने की व्यवस्था करें।

निदेशक (तकनीकी प्रलेखन)

दिनांक 25.9.19 को निम्नलिखित समाचार पत्र में प्रकाशित मानसून/ बाढ़ सम्बन्धी समाचार

Hindustan Times (Delhi)

नवभारत टाइम्स (दिल्ली)

The Tribune (Chandigarh)

The Hindu (Chennai)

✓ The Assam Tribune (Guwahati)

The Times of India (Mumbai)

The Telegraph (Kolkata)

हिन्दुस्तान (पटना)

The Deccan Herald (Bengluru)

The Deccan Chronical (Hyderabad)

Central Chronical (Bhopal)

Floods damage habitations, crop fields in Dhemaji dist

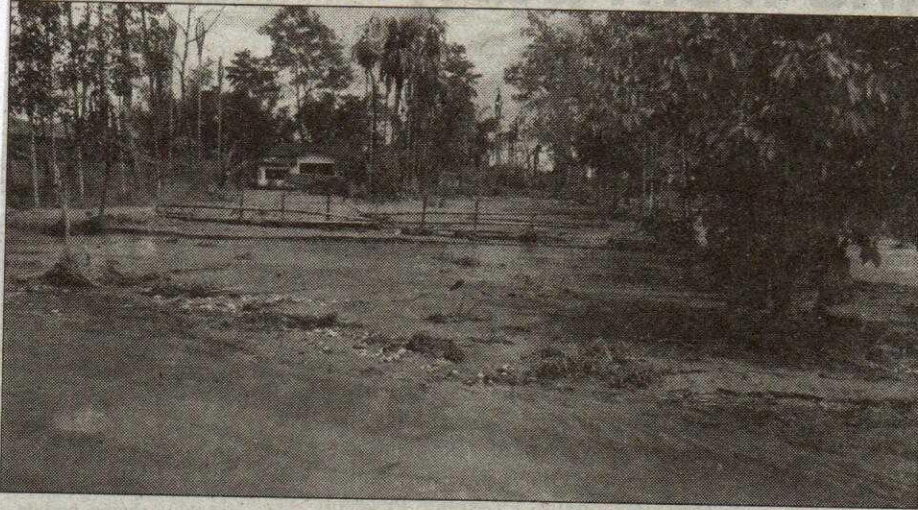

CORRESPONDENT

DHEMAJI, Sept 24: Although the monsoon floods in Dhemaji district are over, heavy and incessant rains in Siang region have yet again created flood fury and affected human habitations, besides damaging a large area of standing paddy crops in the district.

The flood has affected over 4,500 people of 29 villages in Dhemaji, Sisiborgaon and Jonai revenue circle thereby leaving behind a trail of devastation.

Flood water has entered human habitations of Harudhera-ra, Bordheker, Bod-Dolopa, Halmari, Dulungka, Bhojugaon, Tinighoriya Mising gaon under Dhemaji circle and has

damaged dwelling houses, rural roads and submerged standing crops in these rural areas.

Flood water has also gushed through breached portions of river dykes at Berachapori area in Jonai revenue circle and affected people of 21 villages, and submerged a large area of *sali* paddy cultivation.

Overflowing waters of Jiyadhaf river in Dhemaji circle has once again damaged a railway embankment and approach bridge (Bridge No. 693) at Jiyadhaf Bhojugaon, hitting train services for the last couple of days.

The NFR authority has suspended a number of passenger and goods trains plying along the route. Thus, the operation of Murkongselek-Rangiya pas-

senger train, Murkongselek-Dekargaon passenger, Kamakhya-Murkongselek intercity (Lachit Express) and Naharlagun-Tinsukia passenger and other good trains have been hit.

However, the NFR officials informed that the damaged portion was repaired this afternoon and all rail services resumed from this evening.

Earlier too, flood water had damaged same portion of the Rangiya-Murkongselek BG railway on August 1 this year and snapped rail communication along the route.

As per report of District Disaster Management department, flood water is receding since improvement in weather condition from this morning.

दिनांक को निम्नलिखित समाचार पत्र में प्रकाशित मानसून/ बाढ़ सम्बन्धी समाचार

Hindustan Times (Delhi)
नवभारत टाइम्स (दिल्ली)
The Tribune (Chandigarh)
The Hindu (Chennai)

✓ The Assam Tribune (Guwahati)
The Times of India (Mumbai)
The Telegraph (Kolkata)
हिन्दुस्तान (पटना)

The Deccan Herald (Bengluru)
The Deccan Chronical (Hyderabad)
Central Chronical (Bhopal)

Artificial floods submerge Dibrugarh

STAFF CORRESPONDENT

DIBRUGARH, Sept 24: Going by the magnitude of persistent flash flood in the town, the inhabitants here can only conclude that those at the helm of affairs have failed to come up with a lasting solution to the problem.

There is barely any locality that has remained unaffected by the rain-induced artificial flood. The flood waters have submerged major roads and lanes of the town, besides entering the living rooms of the denizens at several areas of the municipality. The town is often crippled by this frequent artificial flood during the monsoon season.

Certain sections of the AT Road, Mancotta Road, TR Phukan Road, KC Gogoi Path, Convoy Road, NH-37 and lanes within the residential areas of the municipality turn into streams overnight

Town protection drain still incomplete



Dibrugarh flood (file photo)

due to the inundation. The deluge has also become a major cause of traffic snarls, especially during the peak hours. It has also made the city very unhygienic. Normal life has been largely affected as movement has become impossible sans conveyance.

The worst affected by this artificial flood are often the residents of Gangapara, Bagchipara, Pathanpatty, Amola-

patty, Graham Bazar, Seujpur, Naliapool, Boiragimoth, Kodomoni, Gandhinagar, Vishnunagar, Bhola Nath Road, Running Shed Gate, Milan Nagar, Santipara, West Chowkidinghee, Mollukubasa, Railway Colony, Police Reserve, etc.

The residents of the municipality here have been subjected to this disaster for the past several years. The least

the authorities are seen executing during such deluge are using pumps to drain out water and moving mechanical excavators and workmen to clear the clogged drains.

Dibrugarh Municipal Board chairperson Soma Chakrovorty, when contacted, told this correspondent that workers and excavators were already engaged in draining out the stagnant flood waters. "But tomorrow we are going to do it in a larger scale with more manpower," she said.

It needs mention here that the construction of the Dibrugarh town protection drain and the roadside drains has remained incomplete. Concerned citizens here have also questioned the logic of increasing the height of footpaths on roadsides without clearing drains and leaving no proper exits for rainwater to drain out.